

RETAIL ATTRACTIONS, LLC

Economic Development Consulting

**Ada, Oklahoma
City Limits
3rd Quarter 2025**

Table Of Contents

1. Demographics
15. Opportunity Gap
20. Retail Potential
23. Income Summary
25. Consumer Expenditure Summary
29. Crime Risk
31. Void Analysis

Demographics

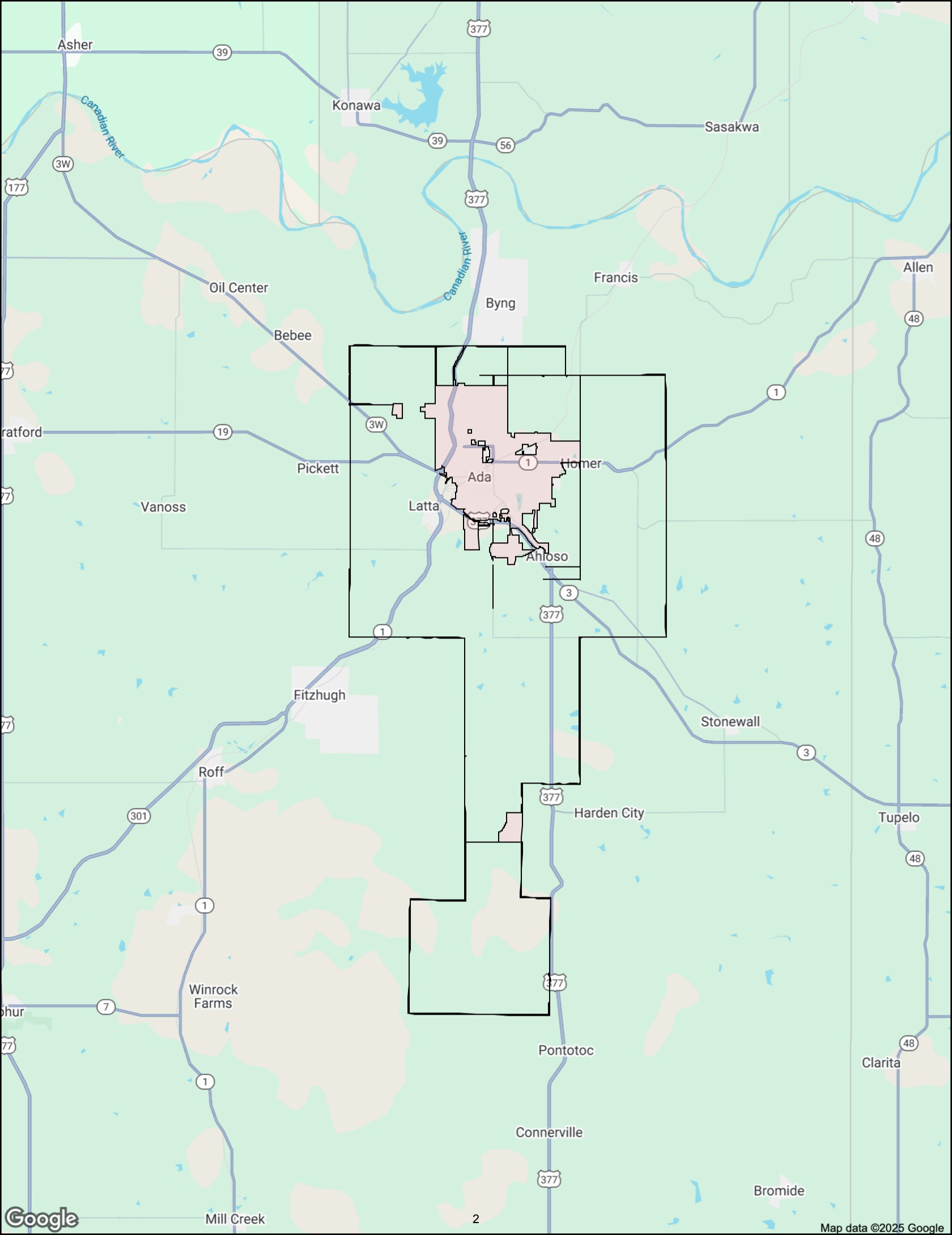

Ada, Oklahoma

City Limits

Population

Estimated Population (2025)	16,536
Projected Population (2030)	15,600
Census Population (2020)	16,554
Census Population (2010)	17,113
Projected Annual Growth (2025-2030)	-936 -1.1%
Historical Annual Growth (2020-2025)	-18 -
Historical Annual Growth (2010-2020)	-559 -0.3%
Estimated Population Density (2025)	850 <i>psm</i>
Trade Area Size	19.4 <i>sq mi</i>

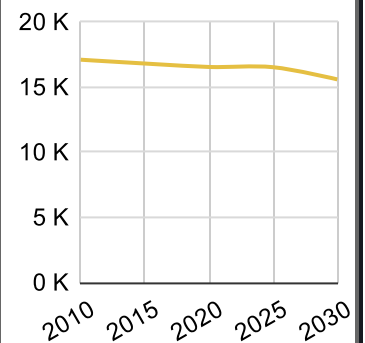

Race and Ethnicity (2025)

Not Hispanic or Latino Population	15,121	91.4%
White	9,726	64.3%
Black or African American	562	3.7%
American Indian or Alaska Native	1,718	11.4%
Asian	268	1.8%
Hawaiian or Pacific Islander	5	-
Other Race	95	0.6%
Two or More Races	2,747	18.2%
Hispanic or Latino Population	1,415	8.6%
White	572	40.4%
Black or African American	11	0.8%
American Indian or Alaska Native	62	4.4%
Asian	3	0.2%
Hispanic Hawaiian or Pacific Islander	-	-
Other Race	449	31.7%
Two or More Races	318	22.5%

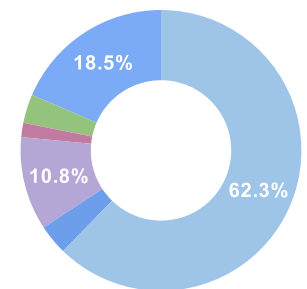

White

Black or African American

American Indian or Alaskan Native

Asian

Hawaiian or Pacific Islander

Other Race

2+ Races

Ada, Oklahoma

City Limits

Age Distribution (2025)

Age Under 5 Years	1,084	6.6%
Age 5 to 9 Years	1,156	7.0%
Age 10 to 14 Years	1,107	6.7%
Age 15 to 19 Years	1,151	7.0%
Age 20 to 24 Years	1,541	9.3%
Age 25 to 29 Years	1,245	7.5%
Age 30 to 34 Years	1,201	7.3%
Age 35 to 39 Years	1,092	6.6%
Age 40 to 44 Years	1,039	6.3%
Age 45 to 49 Years	823	5.0%
Age 50 to 54 Years	785	4.7%
Age 55 to 59 Years	765	4.6%
Age 60 to 64 Years	925	5.6%
Age 65 to 69 Years	747	4.5%
Age 70 to 74 Years	672	4.1%
Age 75 to 79 Years	514	3.1%
Age 80 to 84 Years	335	2.0%
Age 85 Years or Over	352	2.1%
Median Age	33.1	

Generation (2025)

iGeneration (Age Under 15 Years)	3,347	20.2%
Generation 9/11 Millennials (Age 15 to 34 Years)	5,138	31.1%
Gen Xers (Age 35 to 49 Years)	2,954	17.9%
Baby Boomers (Age 50 to 74 Years)	3,894	23.5%
Silent Generation (Age 75 to 84 Years)	849	5.1%
G.I. Generation (Age 85 Years or Over)	352	2.1%

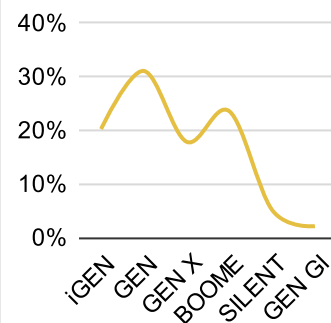

Ada, Oklahoma

City Limits

Household Type (2025)

Total Households	6,936
Family Households	3,900 56.2%
Family Households with Children	2,005 51.4%
Family Households No Children	1,895 48.6%
Non-Family Households	3,036 43.8%
Non-Family Households with Children	5 0.2%
Non-Family Households No Children	3,031 99.8%

Family Households
w/ Children

Family Households
No Children

Non-Family Households
w/ Children

Non-Family Households
No Children

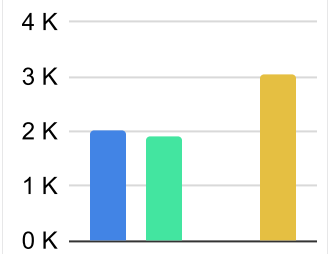

Education Attainment (2025)

Elementary or Some High School	1,055 10.1%
High School Graduate	3,095 29.5%
Some College or Associate Degree	3,038 28.9%
Bachelor or Graduate Degree	3,308 31.5%

Elementary or
Some High School

High School
Graduate

Some College or
Associate Degree

Bachelor or
Graduate Degree

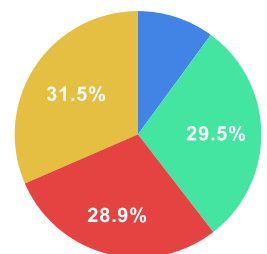

Household Income (2025)

Estimated Average Household Income	\$78,506
Estimated Median Household Income	\$55,616
HH Income Under \$10,000	293 4.2%
HH Income \$10,000 to \$34,999	1,943 28.0%
HH Income \$35,000 to \$49,999	876 12.6%
HH Income \$50,000 to \$74,999	1,385 20.0%
HH Income \$75,000 to \$99,999	749 10.8%
HH Income \$100,000 to \$149,999	1,080 15.6%
HH Income \$150,000 or More	608 8.8%

Ada, Oklahoma

City Limits

Population

Estimated Population (2025)	16,536	
Projected Population (2030)	15,600	
Census Population (2020)	16,554	
Census Population (2010)	17,113	
Projected Annual Growth (2025-2030)	-936	-1.1%
Historical Annual Growth (2020-2025)	-18	-
Historical Annual Growth (2010-2020)	-559	-0.3%
Estimated Population Density (2025)	850	psm
Trade Area Size	19.4	sq mi

Households

Estimated Households (2025)	6,936	
Projected Households (2030)	6,556	
Census Households (2020)	6,961	
Census Households (2010)	6,856	
Projected Annual Growth (2025-2030)	-380	-1.1%
Historical Annual Change (2010-2025)	80	-

Average Household Income

Estimated Average Household Income (2025)	\$78,506	
Projected Average Household Income (2030)	\$77,250	
Census Average Household Income (2010)	\$45,949	
Census Average Household Income (2000)	\$33,435	
Projected Annual Change (2025-2030)	-\$1,256	-0.3%
Historical Annual Change (2000-2025)	\$45,071	5.4%

Median Household Income

Estimated Median Household Income (2025)	\$55,616	
Projected Median Household Income (2030)	\$55,007	
Census Median Household Income (2010)	\$31,655	
Census Median Household Income (2000)	\$23,809	
Projected Annual Change (2025-2030)	-\$609	-0.2%
Historical Annual Change (2000-2025)	\$31,807	5.3%

Per Capita Income

Estimated Per Capita Income (2025)	\$33,096	
Projected Per Capita Income (2030)	\$32,642	
Census Per Capita Income (2010)	\$18,411	
Census Per Capita Income (2000)	\$14,229	
Projected Annual Change (2025-2030)	-\$454	-0.3%
Historical Annual Change (2000-2025)	\$18,867	5.3%
Estimated Average Household Net Worth (2025)	\$581,425	

Ada, Oklahoma

City Limits

Race and Ethnicity

Total Population (2025)	16,536	
White (2025)	10,298	62.3%
Black or African American (2025)	573	3.5%
American Indian or Alaska Native (2025)	1,780	10.8%
Asian (2025)	271	1.6%
Hawaiian or Pacific Islander (2025)	5	-
Other Race (2025)	544	3.3%
Two or More Races (2025)	3,065	18.5%
Population < 18 (2025)	3,932	23.8%
White Not Hispanic	1,672	42.5%
Black or African American	123	3.1%
Asian	55	1.4%
Other Race Not Hispanic	1,515	38.5%
Hispanic	567	14.4%
Not Hispanic or Latino Population (2025)	15,121	91.4%
Not Hispanic White	9,726	64.3%
Not Hispanic Black or African American	562	3.7%
Not Hispanic American Indian or Alaska Native	1,718	11.4%
Not Hispanic Asian	268	1.8%
Not Hispanic Hawaiian or Pacific Islander	5	-
Not Hispanic Other Race	95	0.6%
Not Hispanic Two or More Races	2,747	18.2%
Hispanic or Latino Population (2025)	1,415	8.6%
Hispanic White	572	40.4%
Hispanic Black or African American	11	0.8%
Hispanic American Indian or Alaska Native	62	4.4%
Hispanic Asian	3	0.2%
Hispanic Hawaiian or Pacific Islander	-	-
Hispanic Other Race	449	31.7%
Hispanic Two or More Races	318	22.5%
Not Hispanic or Latino Population (2020)	15,277	92.3%
Hispanic or Latino Population (2020)	1,277	7.7%
Not Hispanic or Latino Population (2010)	16,152	94.4%
Hispanic or Latino Population (2010)	961	5.6%
Not Hispanic or Latino Population (2030)	14,207	91.1%
Hispanic or Latino Population (2030)	1,393	8.9%
Projected Annual Growth (2025-2030)	-22	-0.3%
Historical Annual Growth (2010-2020)	316	3.3%

Ada, Oklahoma

City Limits

Total Age Distribution (2025)

Total Population	16,536	
Age Under 5 Years	1,084	6.6%
Age 5 to 9 Years	1,156	7.0%
Age 10 to 14 Years	1,107	6.7%
Age 15 to 19 Years	1,151	7.0%
Age 20 to 24 Years	1,541	9.3%
Age 25 to 29 Years	1,245	7.5%
Age 30 to 34 Years	1,201	7.3%
Age 35 to 39 Years	1,092	6.6%
Age 40 to 44 Years	1,039	6.3%
Age 45 to 49 Years	823	5.0%
Age 50 to 54 Years	785	4.7%
Age 55 to 59 Years	765	4.6%
Age 60 to 64 Years	925	5.6%
Age 65 to 69 Years	747	4.5%
Age 70 to 74 Years	672	4.1%
Age 75 to 79 Years	514	3.1%
Age 80 to 84 Years	335	2.0%
Age 85 Years or Over	352	2.1%
Median Age	33.1	
Age 19 Years or Less	4,498	27.2%
Age 20 to 64 Years	9,416	56.9%
Age 65 Years or Over	2,620	15.8%

Female Age Distribution (2025)

Female Population	8,450	51.1%
Age Under 5 Years	518	6.1%
Age 5 to 9 Years	570	6.7%
Age 10 to 14 Years	557	6.6%
Age 15 to 19 Years	558	6.6%
Age 20 to 24 Years	709	8.4%
Age 25 to 29 Years	640	7.6%
Age 30 to 34 Years	648	7.7%
Age 35 to 39 Years	534	6.3%
Age 40 to 44 Years	499	5.9%
Age 45 to 49 Years	437	5.2%
Age 50 to 54 Years	393	4.7%
Age 55 to 59 Years	410	4.9%
Age 60 to 64 Years	494	5.8%
Age 65 to 69 Years	407	4.8%
Age 70 to 74 Years	380	4.5%
Age 75 to 79 Years	296	3.5%
Age 80 to 84 Years	203	2.4%
Age 85 Years or Over	194	2.3%
Female Median Age	34.2	
Age 19 Years or Less	2,203	26.1%
Age 20 to 64 Years	4,764	56.4%
Age 65 Years or Over	1,480	17.5%

Ada, Oklahoma

City Limits

Male Age Distribution (2025)

Male Population	8,086	48.9%
Age Under 5 Years	566	7.0%
Age 5 to 9 Years	586	7.2%
Age 10 to 14 Years	550	6.8%
Age 15 to 19 Years	593	7.3%
Age 20 to 24 Years	832	10.3%
Age 25 to 29 Years	605	7.5%
Age 30 to 34 Years	553	6.8%
Age 35 to 39 Years	558	6.9%
Age 40 to 44 Years	540	6.7%
Age 45 to 49 Years	386	4.8%
Age 50 to 54 Years	392	4.8%
Age 55 to 59 Years	355	4.4%
Age 60 to 64 Years	431	5.3%
Age 65 to 69 Years	340	4.2%
Age 70 to 74 Years	292	3.6%
Age 75 to 79 Years	218	2.7%
Age 80 to 84 Years	132	1.6%
Age 85 Years or Over	158	2.0%
Male Median Age	31.8	
Age 19 Years or Less	2,295	28.4%
Age 20 to 64 Years	4,652	57.5%
Age 65 Years or Over	1,140	14.1%

Males per 100 Females (2025)

Overall Comparison	96	
Age Under 5 Years	109	52.2%
Age 5 to 9 Years	103	50.7%
Age 10 to 14 Years	99	49.7%
Age 15 to 19 Years	106	51.5%
Age 20 to 24 Years	117	54.0%
Age 25 to 29 Years	95	48.6%
Age 30 to 34 Years	85	46.0%
Age 35 to 39 Years	104	51.1%
Age 40 to 44 Years	108	52.0%
Age 45 to 49 Years	88	46.9%
Age 50 to 54 Years	100	49.9%
Age 55 to 59 Years	87	46.4%
Age 60 to 64 Years	87	46.6%
Age 65 to 69 Years	84	45.5%
Age 70 to 74 Years	77	43.5%
Age 75 to 79 Years	74	42.4%
Age 80 to 84 Years	65	39.4%
Age 85 Years or Over	81	44.9%
Age 19 Years or Less	104	51.0%
Age 20 to 39 Years	101	50.2%
Age 40 to 64 Years	94	48.5%
Age 65 Years or Over	77	43.5%

Ada, Oklahoma

City Limits

Household Type (2025)

Total Households	6,936	
Households with Children	2,010	29.0%
Average Household Size	2.3	
Household Density per Square Mile	357	
Population Family	12,111	73.2%
Population Non-Family	3,970	24.0%
Population Group Quarters	455	2.8%
Family Households	3,900	56.2%
Married Couple Households	2,395	61.4%
Other Family Households with Children	1,505	38.6%
Family Households with Children	2,005	51.4%
Married Couple with Children	1,163	58.0%
Other Family Households with Children	842	42.0%
Family Households No Children	1,895	48.6%
Married Couple No Children	1,232	65.0%
Other Family Households No Children	663	35.0%
Non-Family Households	3,036	43.8%
Non-Family Households with Children	5	0.2%
Non-Family Households No Children	3,031	99.8%
Average Family Household Size	3.1	
Average Family Income	\$97,793	
Median Family Income	\$73,614	
Average Non-Family Household Size	1.3	

Marital Status (2025)

Population Age 15 Years or Over	13,189	
Never Married	4,815	36.5%
Currently Married	4,873	36.9%
Previously Married	3,501	26.5%
Separated	552	15.8%
Widowed	860	24.6%
Divorced	2,089	59.7%

Educational Attainment (2025)

Adult Population Age 25 Years or Over	10,496	
Elementary (Grade Level 0 to 8)	332	3.2%
Some High School (Grade Level 9 to 11)	723	6.9%
High School Graduate	3,095	29.5%
Some College	2,050	19.5%
Associate Degree Only	988	9.4%
Bachelor Degree Only	1,921	18.3%
Graduate Degree	1,387	13.2%
Any College (Some College or Higher)	6,346	60.5%
College Degree + (Bachelor Degree or Higher)	3,308	31.5%

Ada, Oklahoma

City Limits

Housing

Total Housing Units (2025)	8,138	
Total Housing Units (2020)	8,179	
Historical Annual Growth (2020-2025)	-41	-
Housing Units Occupied (2025)	6,936	85.2%
Housing Units Owner-Occupied	3,138	45.2%
Housing Units Renter-Occupied	3,798	54.8%
Housing Units Vacant (2025)	1,202	14.8%

Household Size (2025)

Total Households	6,936	
1 Person Households	2,471	35.6%
2 Person Households	2,130	30.7%
3 Person Households	1,031	14.9%
4 Person Households	709	10.2%
5 Person Households	357	5.1%
6 Person Households	152	2.2%
7 or More Person Households	86	1.2%

Household Income Distribution (2025)

HH Income \$200,000 or More	318	4.6%
HH Income \$150,000 to \$199,999	290	4.2%
HH Income \$125,000 to \$149,999	347	5.0%
HH Income \$100,000 to \$124,999	733	10.6%
HH Income \$75,000 to \$99,999	749	10.8%
HH Income \$50,000 to \$74,999	1,385	20.0%
HH Income \$35,000 to \$49,999	876	12.6%
HH Income \$25,000 to \$34,999	875	12.6%
HH Income \$15,000 to \$24,999	637	9.2%
HH Income \$10,000 to \$14,999	431	6.2%
HH Income Under \$10,000	293	4.2%

Household Vehicles (2025)

Households 0 Vehicles Available	773	11.1%
Households 1 Vehicle Available	2,694	38.8%
Households 2 Vehicles Available	2,496	36.0%
Households 3 or More Vehicles Available	974	14.0%
Total Vehicles Available	10,901	
Average Vehicles per Household	1.6	
Owner-Occupied Household Vehicles	6,258	57.4%
Average Vehicles per Owner-Occupied Household	2.0	
Renter-Occupied Household Vehicles	4,643	42.6%
Average Vehicles per Renter-Occupied Household	1.2	

Travel Time (2025)

Worker Base Age 16 years or Over	7,706	
Travel to Work in 14 Minutes or Less	4,574	59.4%
Travel to Work in 15 to 29 Minutes	1,992	25.8%
Travel to Work in 30 to 59 Minutes	571	7.4%
Travel to Work in 60 Minutes or More	239	3.1%
Work at Home	331	4.3%
Average Minutes Travel to Work	11.7	

Ada, Oklahoma

City Limits

Transportation To Work (2025)

Worker Base Age 16 years or Over	7,706	
Drive to Work Alone	6,282	81.5%
Drive to Work in Carpool	565	7.3%
Travel to Work by Public Transportation	17	0.2%
Drive to Work on Motorcycle	8	0.1%
Bicycle to Work	13	0.2%
Walk to Work	393	5.1%
Other Means	97	1.3%
Work at Home	331	4.3%

Daytime Demographics (2025)

Total Businesses	864	
Total Employees	8,639	
Company Headquarter Businesses	20	2.3%
Company Headquarter Employees	883	10.2%
Employee Population per Business	10.0	to 1
Residential Population per Business	19.1	to 1
Adj. Daytime Demographics Age 16 Years or Over	13,943	

Labor Force

Labor Population Age 16 Years or Over (2025)	13,010	
Labor Force Total Males (2025)	6,283	48.3%
Male Civilian Employed	3,962	63.1%
Male Civilian Unemployed	182	2.9%
Males in Armed Forces	-	-
Males Not in Labor Force	2,139	34.0%
Labor Force Total Females (2025)	6,727	51.7%
Female Civilian Employed	3,744	55.7%
Female Civilian Unemployed	92	1.4%
Females in Armed Forces	-	-
Females Not in Labor Force	2,891	43.0%
Unemployment Rate	274	2.1%

Occupation (2025)

Occupation Population Age 16 Years or Over	7,708	
Occupation Total Males	3,963	51.4%
Occupation Total Females	3,745	48.6%
Management, Business, Financial Operations	921	11.9%
Professional, Related	2,010	26.1%
Service	1,410	18.3%
Sales, Office	1,714	22.2%
Farming, Fishing, Forestry	38	0.5%
Construction, Extraction, Maintenance	757	9.8%
Production, Transport, Material Moving	858	11.1%
White Collar Workers	4,645	60.3%
Blue Collar Workers	3,063	39.7%



RETAIL ATTRACTIONS, LLC
Economic Development Consulting

Ada, Oklahoma

City Limits

Units In Structure (2025)

Total Units	6,936	
1 Detached Unit	4,956	71.5%
1 Attached Unit	110	1.6%
2 Units	395	5.7%
3 to 4 Units	528	7.6%
5 to 9 Units	326	4.7%
10 to 19 Units	178	2.6%
20 to 49 Units	119	1.7%
50 or More Units	99	1.4%
Mobile Home or Trailer	224	3.2%
Other Structure	1	-

Homes Built By Year (2025)

Homes Built 2020 or later	131	1.6%
Homes Built 2010 to 2019	436	5.4%
Homes Built 2000 to 2009	570	7.0%
Homes Built 1990 to 1999	406	5.0%
Homes Built 1980 to 1989	750	9.2%
Homes Built 1970 to 1979	1,413	17.4%
Homes Built 1960 to 1969	1,198	14.7%
Homes Built 1950 to 1959	916	11.3%
Homes Built 1940 to 1949	457	5.6%
Homes Built Before 1939	658	8.1%
Median Age of Homes	52.0	yrs

Home Values (2025)

Owner Specified Housing Units	3,138	
Home Values \$1,000,000 or More	14	0.4%
Home Values \$750,000 to \$999,999	46	1.5%
Home Values \$500,000 to \$749,999	91	2.9%
Home Values \$400,000 to \$499,999	192	6.1%
Home Values \$300,000 to \$399,999	316	10.1%
Home Values \$250,000 to \$299,999	217	6.9%
Home Values \$200,000 to \$249,999	416	13.3%
Home Values \$175,000 to \$199,999	294	9.4%
Home Values \$150,000 to \$174,999	193	6.2%
Home Values \$125,000 to \$149,999	204	6.5%
Home Values \$100,000 to \$124,999	344	11.0%
Home Values \$90,000 to \$99,999	103	3.3%
Home Values \$80,000 to \$89,999	124	4.0%
Home Values \$70,000 to \$79,999	108	3.4%
Home Values \$60,000 to \$69,999	130	4.1%
Home Values \$50,000 to \$59,999	78	2.5%
Home Values \$35,000 to \$49,999	120	3.8%
Home Values \$25,000 to \$34,999	102	3.3%
Home Values \$10,000 to \$24,999	30	1.0%
Home Values Under \$10,000	16	0.5%
Owner-Occupied Median Home Value	\$176,445	
Renter-Occupied Median Rent	\$664	

Ada, Oklahoma

City Limits

Total Annual Consumer Expenditure (2025)

Total Household Expenditure	\$569.22 M
Total Non-Retail Expenditure	\$275.71 M
Total Retail Expenditure	\$293.52 M
Alcoholic Beverages	\$3.47 M
Apparel	\$10.71 M
Contributions	\$17.2 M
Education	\$12.51 M
Entertainment	\$33.26 M
Food Away From Home	\$25.32 M
Grocery	\$41.74 M
Health Care	\$43.46 M
Household Furnishings and Equipment	\$15.19 M
Household Operations	\$10.92 M
Miscellaneous Expenses	\$9.83 M
Personal Care	\$8 M
Shelter	\$101.12 M
Tax and Retirement	\$112.33 M
Tobacco and Related	\$3.63 M
Transportation	\$90.53 M
Utilities	\$30.02 M

Monthly Household Consumer Expenditure (2025)

Total Household Expenditure	\$6,839
Total Non-Retail Expenditure	\$3,313 48.4%
Total Retail Expenditures	\$3,526 51.6%
Alcoholic Beverages	\$42 0.6%
Apparel	\$129 1.9%
Contributions	\$207 3.0%
Education	\$150 2.2%
Entertainment	\$400 5.8%
Food Away From Home	\$304 4.4%
Grocery	\$501 7.3%
Health Care	\$522 7.6%
Household Furnishings and Equipment	\$182 2.7%
Household Operations	\$131 1.9%
Miscellaneous Expenses	\$118 1.7%
Personal Care	\$96 1.4%
Shelter	\$1,215 17.8%
Tax and Retirement	\$1,350 -
Tobacco and Related	\$44 0.6%
Transportation	\$1,088 15.9%
Utilities	\$361 5.3%

OPPORTUNITY GAP CATEGORY INFORMATION

(RETAIL CATEGORIES)

Vehicle and Parts Dealers

New and used automobile dealers, motorcycle dealers, recreation vehicle dealers, all-terrain vehicles dealers, boat dealers, auto parts stores, auto accessories stores and tire dealers

Furniture and Home Furnishings Stores

Furniture stores, home furnishing stores, home decorating stores and floor covering stores

Electronics and Appliance Stores

Household appliance stores, electronics stores, computer and software stores and camera and photographic equipment stores

Building Materials and Garden Supply Stores

Building material and supply dealers, home improvement centers, paint and wallpaper stores, hardware stores, lumberyards, lawn and garden stores, outdoor power equipment stores and nursery and garden centers

Food and Beverage Stores

Grocery stores, supermarkets, convenience stores, specialty food stores and beer, wine, and liquor stores

Health and Personal Care Stores

Pharmacies, drug stores, cosmetic dealers, beauty supply stores, perfume stores, optical goods stores, health care stores and personal care stores

Gasoline Stations

Gasoline stations and gasoline stations with convenience stores

Clothing and Clothing Accessories Stores

Men's clothing stores, women's clothing stores, children's and infants clothing stores, family clothing stores, clothing accessories stores, shoe stores, jewelry stores, luggage stores, leather goods stores

Sporting Goods and Hobby Stores

Sporting goods stores, hobby stores, toy stores, sewing and needlepoint stores, musical instrument and supply stores, book stores, newsstands, music stores

General Merchandise Stores

Department stores and other general merchandise stores

Miscellaneous Store Retailers

Florists, office supply stores, stationery stores, gift and souvenir stores, used merchandise stores and other miscellaneous retailers

Foodservice and Drinking Places

Full-service restaurants, limited service eating places, special foodservices, taverns and bars



6 Great Clips BIG LOTS! AMERICA'S

BOOT BARN Starbucks Aaron's PAPAJOHNS

H Handbags Express Q Quality SHOE DEPT. ENCORE DOLLAR GENERAL

Bath&BodyWorks Applebees HIBBETT SPORTS

maurices CATO DOLLAR TREE Pizza Hut

TRACTOR SUPPLY CO. HOME DEPOT Dollar Best

T tropical CAFE petsense PHILLIPS 66

Chick-fil-A Hampton MURPHY USA ALDI

SUPERCUTS Walmart

ACE Staples

FAMILY DOLLAR ALDI DOLLAR GENERAL

AutoZone NAPA conoco

PHILLIPS 66 LAQUINTA

BW Best Western

PHILLIPS 66 Godfather's Pizza

Valero Loves

Hallmark Brown's HOBBY LOBBY

goodwill SALLY BEAUTY Shell SUBWAY

McDonald's Domino's

Valero Valvoline PHILLIPS 66 conoco

Loves Carl's Jr. Little Caesars

Subway Braum's Sinclair Arby's

Kentucky Fried Chicken TACO BELL BURGER KING SONIC

Walgreens Godfather's Pizza O'Reilly

Ada, Oklahoma

City Limits

	Potential / Sales	Index
Clothing, Clothing Accessories Stores	\$18.74 M / \$3.43 M	82
Men's Clothing Stores	\$780.16 K / \$-137490	118
Women's Clothing Stores	\$1.56 M / \$705.59 K	55
Children's, Infants' Clothing Stores	\$1.45 M / \$-264123	118
Family Clothing Stores	\$9.09 M / \$2.42 M	73
Clothing Accessory Stores	\$433.99 K / \$-76910	118
Other Apparel Stores	\$549.05 K / \$508.56 K	7
Shoe Stores	\$3.92 M / \$442.38 K	89
Jewelry Stores	\$846.4 K / \$-146037	117
Luggage Stores	\$107.3 K / \$-18202	117
Furniture, Home Furnishings Stores	\$16.52 M / \$9.4 M	43
Furniture Stores	\$7.77 M / \$5.41 M	30
Floor Covering Stores	\$1.1 M / \$5.37 M	-79
Other Home Furnishing Stores	\$7.64 M / \$-1384587	118
Electronics, Appliance Stores	\$15.33 M / \$13.4 M	13
Building Material, Garden Equipment, Supplies Dealers	\$15.8 M / \$19.9 M	-21
Home Centers	\$8.87 M / \$11.39 M	-22
Paint, Wallpaper Stores	\$1.82 M / \$1.98 M	-8
Hardware Stores	\$989.28 K / \$1.82 M	-46
Other Building Materials Stores	\$2.82 M / \$1.14 M	60
Outdoor Power Equipment Stores	\$171.11 K / \$540.33 K	-68
Nursery, Garden Stores	\$1.13 M / \$3.03 M	-63
Food, Beverage Stores	\$23.49 M / \$5.48 M	77
Grocery Stores	\$18.17 M / \$1.74 M	90
Convenience Stores	\$1.59 M / \$571.98 K	64
Meat Markets	\$110.01 K / \$29.03 K	74
Fish, Seafood Markets	\$37.87 K / \$-6776	118
Fruit, Vegetable Markets	\$71.93 K / \$-12930	118
Other Specialty Food Markets	\$147.11 K / \$119.39 K	19
Liquor Stores	\$3.35 M / \$3.04 M	9

Ada, Oklahoma

City Limits

	Potential / Sales	Index
Health, Personal Care Stores	\$12.89 M / \$21.58 M	-40
Pharmacy, Drug Stores	\$11.4 M / \$20.13 M	-43
Cosmetics, Beauty Stores	\$627.22 K / \$337.8 K	46
Optical Goods Stores	\$181.17 K / \$98.36 K	46
Other Health, Personal Care Stores	\$680.84 K / \$1.01 M	-33
Sporting Goods, Hobby, Book, Music Stores	\$18.96 M / \$29.45 M	-36
Sporting Goods Stores	\$7.3 M / \$9.93 M	-26
Hobby, Toy, Game Stores	\$5.27 M / \$6.89 M	-23
Sewing, Needlecraft Stores	\$3.81 M / \$-667308	117
Musical Instrument Stores	\$1.24 M / \$2.65 M	-53
Book Stores	\$1.33 M / \$10.66 M	-88
General Merchandise Stores	\$58.84 M / \$156.49 M	-62
Department Stores	\$20.66 M / \$144.04 M	-86
Warehouse Superstores	\$32.35 M / \$-5988484	119
Other General Merchandise Stores	\$5.82 M / \$18.43 M	-68
Miscellaneous Store Retailers	\$7.66 M / \$8.45 M	-9
Florists	\$184.64 K / \$125.2 K	32
Office, Stationary Stores	\$784.39 K / \$-135576	117
Gift, Souvenir Stores	\$1.56 M / \$815.22 K	48
Used Merchandise Stores	\$567.3 K / \$496.21 K	13
Pet, Pet Supply Stores	\$1.45 M / \$-254736	118
Art Dealers	\$234.51 K / \$-39103	117
Mobile Home Dealers	\$158.56 K / \$-28305	118
Other Miscellaneous Retail Stores	\$2.72 M / \$7.47 M	-64
Non-Store Retailers	\$34.11 M / \$-5606491	116
Mail Order, Catalog Stores	\$31.91 M / \$-5335322	117
Vending Machines	\$152.45 K / \$-27575	118
Fuel Dealers	\$194.28 K / \$100.9 K	48
Other Direct Selling Establishments	\$1.85 M / \$-344492	119

Ada, Oklahoma

City Limits

	Potential / Sales	Index
Accommodation, Food Services	\$30.36 M / \$30.87 M	-2
Hotels, Other Travel Accommodations	\$1.95 M / \$1.98 M	-2
RV Parks	\$19.49 K / \$-3531	118
Rooming, Boarding Houses	\$10.96 K / \$-1984	118
Full Service Restaurants	\$17.74 M / \$16.54 M	7
Limited Service Restaurants	\$8.23 M / \$13.36 M	-38
Special Food Services, Catering	\$2.41 M / \$-439629	118
Drinking Places	\$1.65 M / \$1.08 M	34
Gasoline Stations	\$11.66 M / \$5.03 M	57
Motor Vehicle, Parts Dealers	\$27.51 M / \$42.96 M	-36
New Car Dealers	\$15.97 M / \$37.45 M	-57
Used Car Dealers	\$1.48 M / \$1.71 M	-13
Recreational Vehicle Dealers	\$2.82 M / \$-506549	118
Motorcycle, Boat Dealers	\$3.73 M / \$-665685	118
Auto Parts, Accessories	\$2.26 M / \$1.67 M	26
Tire Dealers	\$1.26 M / \$3.31 M	-62
2025 Population	16,536	
2030 Population	15,600	
% Population Change 2025-2030	-5.7%	
2025 Adult Population Age 18+	12,602	
2025 Population Male	8,086	
2025 Population Female	8,450	
2025 Households	6,936	
2025 Median Household Income	55,616	
2025 Average Household Income	78,506	

Retail Potential

Ada, Oklahoma**City Limits**

2025 Population	16,536
2030 Population	15,600
% Population Change 2020-2025	-0.1%
2025 Adult Population Age 18+	\$12,602
2025 Population Male	\$8,086
2025 Population Female	\$8,450
2025 Households	\$6,936
2025 Median Household Income	\$55,616
2025 Average Household Income	\$78,506
Clothing, Clothing Accessories Stores	\$18.74 M
Men's Clothing Stores	\$780.16 K
Women's Clothing Stores	\$1.56 M
Children's, Infants' Clothing Stores	\$1.45 M
Family Clothing Stores	\$9.09 M
Clothing Accessory Stores	\$433.99 K
Other Apparel Stores	\$549.05 K
Shoe Stores	\$3.92 M
Jewelry Stores	\$846.4 K
Luggage Stores	\$107.3 K
Furniture, Home Furnishings Stores	\$16.52 M
Furniture Stores	\$7.77 M
Floor Covering Stores	\$1.1 M
Other Home Furnishing Stores	\$7.64 M
Electronics, Appliance Stores	\$15.33 M
Gasoline Stations	\$11.66 M
Building Material, Garden Equipment, Supplies Dealers	\$15.8 M
Home Centers	\$8.87 M
Paint, Wallpaper Stores	\$1.82 M
Hardware Stores	\$989.28 K
Other Building Materials Stores	\$2.82 M
Outdoor Power Equipment Stores	\$171.11 K
Nursery, Garden Stores	\$1.13 M
Food, Beverage Stores	\$23.49 M
Grocery Stores	\$18.17 M
Convenience Stores	\$1.59 M
Meat Markets	\$110.01 K
Fish, Seafood Markets	\$37.87 K
Fruit, Vegetable Markets	\$71.93 K
Other Specialty Food Markets	\$147.11 K
Liquor Stores	\$3.35 M

Ada, Oklahoma	
City Limits	
Health, Personal Care Stores	\$12.89 M
Pharmacy, Drug Stores	\$11.4 M
Cosmetics, Beauty Stores	\$627.22 K
Optical Goods Stores	\$181.17 K
Other Health, Personal Care Stores	\$680.84 K
Sporting Goods, Hobby, Book, Music Stores	\$18.96 M
Sporting Goods Stores	\$7.3 M
Hobby, Toy, Game Stores	\$5.27 M
Sewing, Needlecraft Stores	\$3.81 M
Musical Instrument Stores	\$1.24 M
Book Stores	\$1.33 M
General Merchandise Stores	\$58.84 M
Department Stores	\$20.66 M
Warehouse Superstores	\$32.35 M
Other General Merchandise Stores	\$5.82 M
Miscellaneous Store Retailers	\$7.66 M
Florists	\$184.64 K
Office, Stationary Stores	\$784.39 K
Gift, Souvenir Stores	\$1.56 M
Used Merchandise Stores	\$567.3 K
Pet, Pet Supply Stores	\$1.45 M
Art Dealers	\$234.51 K
Mobile Home Dealers	\$158.56 K
Other Miscellaneous Retail Stores	\$2.72 M
Non-Store Retailers	\$34.11 M
Mail Order, Catalog Stores	\$31.91 M
Vending Machines	\$152.45 K
Fuel Dealers	\$194.28 K
Other Direct Selling Establishments	\$1.85 M
Accommodation, Food Services	\$32.01 M
Hotels, Other Travel Accommodations	\$1.95 M
RV Parks	\$19.49 K
Rooming, Boarding Houses	\$10.96 K
Full Service Restaurants	\$17.74 M
Limited Service Restaurants	\$8.23 M
Special Food Services, Catering	\$2.41 M
Drinking Places	\$1.65 M
Motor Vehicle, Parts Dealers	\$27.51 M
New Car Dealers	\$15.97 M
Used Car Dealers	\$1.48 M
Recreational Vehicle Dealers	\$2.82 M
Motorcycle, Boat Dealers	\$3.73 M
Auto Parts, Accessories	\$2.26 M
Tire Dealers	\$1.26 M

Income Summary

Ada, Oklahoma

City Limits

Population

Estimated Population (2025)	16,536	
Projected Population (2030)	15,600	
Census Population (2020)	16,554	
Census Population (2010)	17,113	
Projected Annual Growth (2025 to 2030)	-936	-1.1%
Historical Annual Growth (2020 to 2025)	-18	-
Historical Annual Growth (2010 to 2020)	-559	-0.3%

Households

Estimated Households (2025)	6,936	
Projected Households (2030)	6,556	
Census Households (2020)	6,961	
Census Households (2010)	6,856	
Projected Annual Growth (2025 to 2030)	-380	-1.1%
Historical Annual Growth (2020 to 2025)	-25	-
Historical Annual Growth (2010 to 2020)	105	0.2%

Average Household Income

Estimated Average Household Income (2025)	\$78,506	
Projected Average Household Income (2030)	\$77,250	
Census Average Household Income (2020)	\$45,949	
Census Average Household Income (2010)	\$33,435	
Projected Annual Growth (2025 to 2030)	-\$1,256	-0.3%
Historical Annual Growth (2020 to 2025)	\$32,557	4.7%
Historical Annual Growth (2010 to 2020)	\$12,514	3.7%

Median Household Income

Estimated Median Household Income (2025)	\$55,616	
Projected Median Household Income (2030)	\$55,007	
Census Median Household Income (2020)	\$31,655	
Census Median Household Income (2010)	\$23,809	
Projected Annual Growth (2025 to 2030)	-\$609	-0.2%
Historical Annual Growth (2020 to 2025)	\$23,961	5.0%
Historical Annual Growth (2010 to 2020)	\$7,846	3.3%

Per Capita Income

Estimated Per Capita Income (2025)	\$33,096	
Projected Per Capita Income (2030)	\$32,642	
Census Per Capita Income (2020)	\$18,411	
Census Per Capita Income (2010)	\$14,229	
Projected Annual Growth (2025 to 2030)	-\$454	-0.3%
Historical Annual Growth (2020 to 2025)	\$14,685	5.3%
Historical Annual Growth (2010 to 2020)	\$4,182	2.9%

Other Income

Estimated Families (2025)	3,900	
Estimated Average Family Income (2025)	\$97,793	
Estimated Median Family Income (2025)	\$73,614	
Estimated Average Household Net Worth (2025)	\$581,425	

Consumer Expenditure Summary

Ada, Oklahoma

City Limits

Estimated Population	16,536
Estimated Households	6,936
Household Expenditure	\$569.22 M
Per Household ~ Per Capita	\$82,068 \$34,423
Non-Retail Expenditures	\$275.71 M 48.4%
Per Household ~ Per Capita	\$39,750 \$16,673
Retail Expenditures	\$293.52 M 51.6%
Per Household ~ Per Capita	\$42,318 \$17,750
Alcoholic Beverages	\$3.47 M 0.6%
Per Household ~ Per Capita	\$500 \$210
Apparel	\$10.71 M 1.9%
Per Household ~ Per Capita	\$1,544 \$648
Contributions	\$17.2 M 3.0%
Per Household ~ Per Capita	\$2,479 \$1,040
Education	\$12.51 M 2.2%
Per Household ~ Per Capita	\$1,803 \$756
Entertainment	\$33.26 M 5.8%
Per Household ~ Per Capita	\$4,796 \$2,012
Food Away From Home	\$25.32 M 4.4%
Per Household ~ Per Capita	\$3,650 \$1,531
Grocery	\$41.74 M 7.3%
Per Household ~ Per Capita	\$6,018 \$2,524
Health Care	\$43.46 M 7.6%
Per Household ~ Per Capita	\$6,266 \$2,628
Household Furnishings and Equipment	\$15.19 M 2.7%
Per Household ~ Per Capita	\$2,190 \$918
Household Operations	\$10.92 M 1.9%
Per Household ~ Per Capita	\$1,575 \$660
Miscellaneous Expenses	\$9.83 M 1.7%
Per Household ~ Per Capita	\$1,418 \$595
Personal Care	\$8 M 1.4%
Per Household ~ Per Capita	\$1,153 \$484
Shelter	\$101.12 M 17.8%
Per Household ~ Per Capita	\$14,579 \$6,115
Tax and Retirement	\$112.33 M 19.7%
Per Household ~ Per Capita	\$16,195 \$6,793
Tobacco and Related	\$3.63 M 0.6%
Per Household ~ Per Capita	\$523 \$220
Transportation	\$90.53 M 15.9%
Per Household ~ Per Capita	\$13,052 \$5,475
Utilities	\$30.02 M 5.3%
Per Household ~ Per Capita	\$4,329 \$1,816

Ada, Oklahoma

City Limits

Population / Households (2025)

Estimated Population	16,536
Estimated Households	6,936

Total Annual Consumer Expenditure (2025)

Total Household Expenditure	\$569.22 M
Total Non-Retail Expenditure	\$275.71 M
Total Retail Expenditure	\$293.52 M
Alcoholic Beverages	\$3.47 M
Apparel	\$10.71 M
Contributions	\$17.2 M
Education	\$12.51 M
Entertainment	\$33.26 M
Food Away From Home	\$25.32 M
Grocery	\$41.74 M
Health Care	\$43.46 M
Household Furnishings and Equipment	\$15.19 M
Household Operations	\$10.92 M
Miscellaneous Expenses	\$9.83 M
Personal Care	\$8 M
Shelter	\$101.12 M
Tax and Retirement	\$112.33 M
Tobacco and Related	\$3.63 M
Transportation	\$90.53 M
Utilities	\$30.02 M

Monthly Household Consumer Expenditure (2025)

Total Household Expenditure	\$6,839	
Total Non-Retail Expenditure	\$3,313	48.4%
Total Retail Expenditure	\$3,526	51.6%
Alcoholic Beverages	\$42	0.6%
Apparel	\$129	1.9%
Contributions	\$207	3.0%
Education	\$150	2.2%
Entertainment	\$400	5.8%
Food Away From Home	\$304	4.4%
Grocery	\$501	7.3%
Health Care	\$522	7.6%
Household Furnishings and Equipment	\$182	2.7%
Household Operations	\$131	1.9%
Miscellaneous Expenses	\$118	1.7%
Personal Care	\$96	1.4%
Shelter	\$1,215	17.8%
Tax and Retirement	\$1,350	19.7%
Tobacco and Related	\$44	0.6%
Transportation	\$1,088	15.9%
Utilities	\$361	5.3%

Ada, Oklahoma

City Limits

Population / Households (2030)

Projected Population	15,600
Projected Households	-

Total Annual Consumer Expenditure (2030)

Total Household Expenditure	\$530.84 M
Total Non-Retail Expenditure	\$257.38 M
Total Retail Expenditure	\$273.46 M
Alcoholic Beverages	\$3.22 M
Apparel	\$9.95 M
Contributions	\$16.01 M
Education	\$11.64 M
Entertainment	\$30.91 M
Food Away From Home	\$23.52 M
Grocery	\$38.66 M
Health Care	\$41.46 M
Household Furnishings and Equipment	\$14.12 M
Household Operations	\$10.15 M
Miscellaneous Expenses	\$9.14 M
Personal Care	\$7.41 M
Shelter	\$94.11 M
Tax and Retirement	\$105.32 M
Tobacco and Related	\$3.36 M
Transportation	\$84.07 M
Utilities	\$27.8 M

Consumer Expenditure Growth (2025 to 2030)

Total Household Expenditure	\$-38.38 M
Total Non-Retail Expenditure	\$-18.33 M
Total Retail Expenditure	\$-20.05 M
Alcoholic Beverages	\$-243.66 K
Apparel	\$-759.44 K
Contributions	\$-1.18 M
Education	\$-868.04 K
Entertainment	\$-2.36 M
Food Away From Home	\$-1.79 M
Grocery	\$-3.08 M
Health Care	\$-2 M
Household Furnishings and Equipment	\$-1.07 M
Household Operations	\$-773.99 K
Miscellaneous Expenses	\$-695.17 K
Personal Care	\$-584.76 K
Shelter	\$-7.01 M
Tax and Retirement	\$-7.01 M
Tobacco and Related	\$-273.54 K
Transportation	\$-6.46 M
Utilities	\$-2.22 M

Crime Risk

Ada, Oklahoma		
City Limits		
Demographics		
Population		16,536
Census Population		16,554
Households		6,936
Average Household Income		\$78,506
Median Household Income		\$55,616
Per Capita Income		\$33,096
Total Crime		
Crime Index		116
Crime Level		Average
Personal Crime		
Crime Index		74
Crime Level		Below Average
Murder		
Crime Index		67
Crime Level		Below Average
Rape		
Crime Index		120
Crime Level		Above Average
Robbery		
Crime Index		45
Crime Level		Low Risk
Assault		
Crime Index		75
Crime Level		Below Average
Property Crime		
Crime Index		124
Crime Level		Above Average
Burglary		
Crime Index		194
Crime Level		Very High
Larceny		
Crime Index		114
Crime Level		Average
Motor Vehicle Theft		
Crime Index		95
Crime Level		Average
* Crime Index: 100 = National Average Adjusted for Population		

Void Analysis

Ada, Oklahoma		Site / Market	Avg Square	Closest Location
City Limits		Locations	Footage	
Auto Parts Tires				
	AutoZone	1 / 1	6,600	
VOID	Joe Hudson's Collision Center	0 / 1	15,000	1.74 Mi NW
	NAPA	1 / 2	6,200	
	O'Reilly	1 / 1	8,500	
	Take 5 Oil Change	1 / 1	2,100	
	Valvoline Instant Oil Change	1 / 1	3,400	
Banks				
	BMO Harris Bank	1 / 1	5,400	
	Simmons First National Bank	1 / 1	5,700	
Banks Minor				
	Bank	9 / 13		
Clothing Apparel				
	Cato	1 / 1	5,000	
	maurices	1 / 1	6,000	
Convenience Stores				
	Alon	1 / 1	3,500	
	Conoco	2 / 6	2,500	
	Love's	2 / 2	7,300	
	Murphy USA	1 / 1	2,100	
	Phillips 66	3 / 6	2,500	
	Shell	1 / 1	1,800	
	Sinclair	1 / 1	2,000	
	Valero	2 / 3	3,200	
Craft Fabric Stores				
	Hobby Lobby	1 / 1	68,500	
Dealerships				
	Chevrolet	1 / 1		
	Chrysler	1 / 1		
	Dodge	1 / 1		
	Ford	1 / 1		
	Jeep	1 / 1		
	Lincoln	1 / 1		
	Nissan	1 / 1		
	RAM	1 / 1		
Discount Department Stores				
	Walmart Supercenter	1 / 1	189,700	

Ada, Oklahoma City Limits		Site / Market Locations	Avg Square Footage	Closest Location
Dollar Stores				
	Dollar General	2 / 7	9,600	
	Dollar Tree	1 / 1	11,800	
	Family Dollar	1 / 1	9,400	
Drug Stores				
	Walgreens	1 / 1	14,800	
Education				
	College	1 / 1		
	Day Care	9 / 18		
	High School	1 / 7		
	PK - 8	6 / 16		
	Trade Schools	1 / 1		
Entertainment				
	Cinemark	1 / 1	61,900	
	Theatres	1 / 1		
EV Charging Stations				
VOID	ChargePoint	0 / 1		2.87 Mi SE
	Independent	4 / 5		
Furniture Household				
	Aaron's	1 / 1	9,000	
	Bassett	1 / 1	17,300	
	Rent A Center	1 / 1	5,700	
Grocery Stores				
	ALDI	1 / 1	16,600	
Health Beauty				
	Bath & Body Works	1 / 1	3,800	
	Great Clips	1 / 1	1,900	
	Sally Beauty Supply	1 / 1	2,300	
	Supercuts	1 / 1	1,800	
Health Care				
	Anesthesiology	2 / 2		
	Audiologist	2 / 2		
	Cardiovascular Disease	2 / 2		
	Certified Nurse Midwife	1 / 1		
	Certified Registered Nurse Anesthetist	3 / 3		
	Chiropractic	4 / 4		
	Clinical Psychologist	2 / 2		

Ada, Oklahoma		Site / Market	Avg Square	Closest Location
City Limits		Locations	Footage	
Clinical Social Worker		6 / 7		
Diagnostic Radiology		2 / 2		
Dialysis Centers		1 / 1		
Emergency Medicine		2 / 2		
Endocrinology		2 / 2		
Family Practice		8 / 8		
Gastroenterology		1 / 1		
General Surgery		3 / 3		
Hematology and Oncology		1 / 1		
Hospitalist		2 / 2		
Internal Medicine		4 / 4		
Nephrology		1 / 1		
Nurse Practitioner		11 / 13		
Obstetrics and Gynecology		3 / 3		
Ophthalmology		2 / 2		
Optometry		7 / 7		
Orthopedic Surgery		2 / 2		
Otolaryngology		4 / 4		
Pathology		2 / 2		
Pediatric Medicine		1 / 1		
Physical Therapy		3 / 3		
Physician Assistant		11 / 13		
Plastic and Reconstructive Surgery		1 / 1		
Podiatry		2 / 2		
Psychiatry		2 / 2		
Urology		2 / 2		
Home Improvement				
Ace Hardware		1 / 1	16,200	
Do It Best		1 / 1	16,200	
Home Depot		1 / 1	120,600	
Sherwin-Williams		1 / 1	7,300	
Tractor Supply Company		1 / 1	26,300	
 True Value		0 / 1	12,800	11.35 Mi SE
Hotels				
Americas Best Value Inn		1 / 1	15,000	
Best Western Hotels		1 / 1	20,400	
Hampton Inn		1 / 1	18,300	

Ada, Oklahoma		Site / Market	Avg Square	Closest Location
City Limits		Locations	Footage	
Holiday Inn Express		1 / 1	16,400	
La Quinta Inn & Suites		1 / 1	24,600	
Motel 6		1 / 1	24,300	
Quality		1 / 1	15,700	
Office Supply				
Staples		1 / 1	22,400	
Pet Stores				
Petsense		1 / 1	5,500	
Restaurants Casual				
Applebee's		1 / 1	5,400	
Chili's		1 / 1	5,800	
Restaurants Coffee Donuts				
Starbucks		1 / 1	1,800	
Restaurants Fast Food Major				
Arby's		1 / 1	3,300	
Burger King		1 / 1	4,000	
Chick-fil-A		1 / 1	4,300	
KFC		1 / 1	3,100	
McDonald's		1 / 1	4,600	
Sonic		1 / 1	2,800	
Taco Bell		1 / 1	2,500	
Restaurants Fast Food Minor				
Chicken Express		1 / 1	3,000	
Whataburger		1 / 1	3,000	
Restaurants Ice Cream Smoothie				
Braum's		2 / 2	5,100	
Tropical Smoothie Cafe		1 / 1	1,700	
Restaurants Pizza				
Domino's Pizza		1 / 1	2,100	
Godfather's Pizza		2 / 2	2,700	
Little Caesars		1 / 1	1,800	
Papa John's		1 / 1	1,500	
Pizza Hut		1 / 1	2,800	
	Simple Simon's Pizza	0 / 2	2,000	14.24 Mi SW
Restaurants Sandwich				
Jimmy John's		1 / 1	2,000	
Subway		2 / 2	1,700	

36